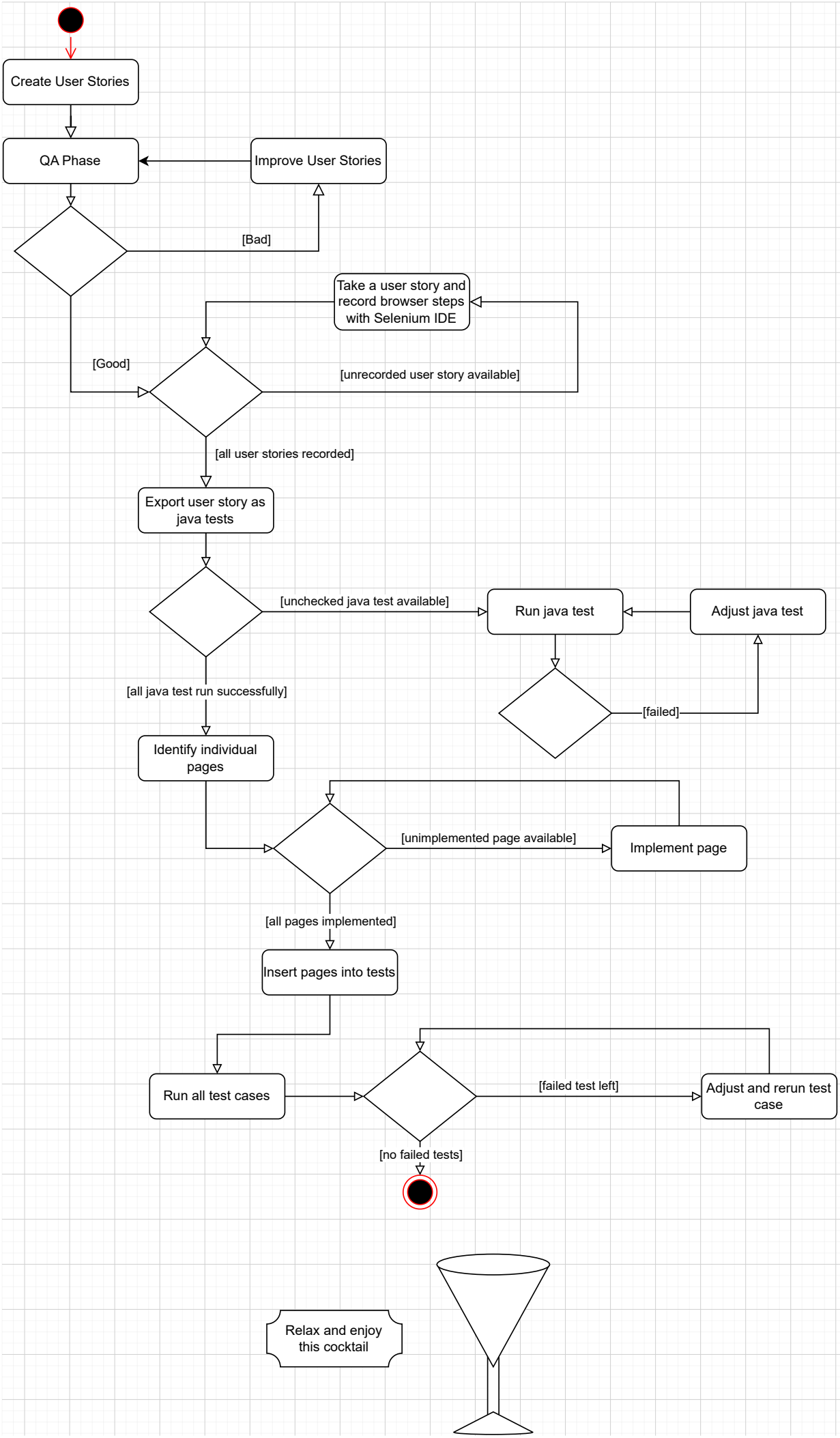
Create User Stories
QA Phase
Improve User Stories
[Bad]
Take a user story and record browser steps with Selenium IDE
[Good]
[unrecorded user story available]
[all user stories recorded]
Export user story as java tests
[unchecked java test available]
Run java test
Adjust java test
[all java test run successfully]
[failed]
Identify individual pages
[unimplemented page available]
Implement page
[all pages implemented]
Insert pages into tests
Run all test cases
[failed test left]
Adjust and rerun test case
[no failed tests]
Relax and enjoy this cocktail